

LAURENS ROAD (U.S. HWY 276)

WATER & SEWER IN RD R/W

S32-10E

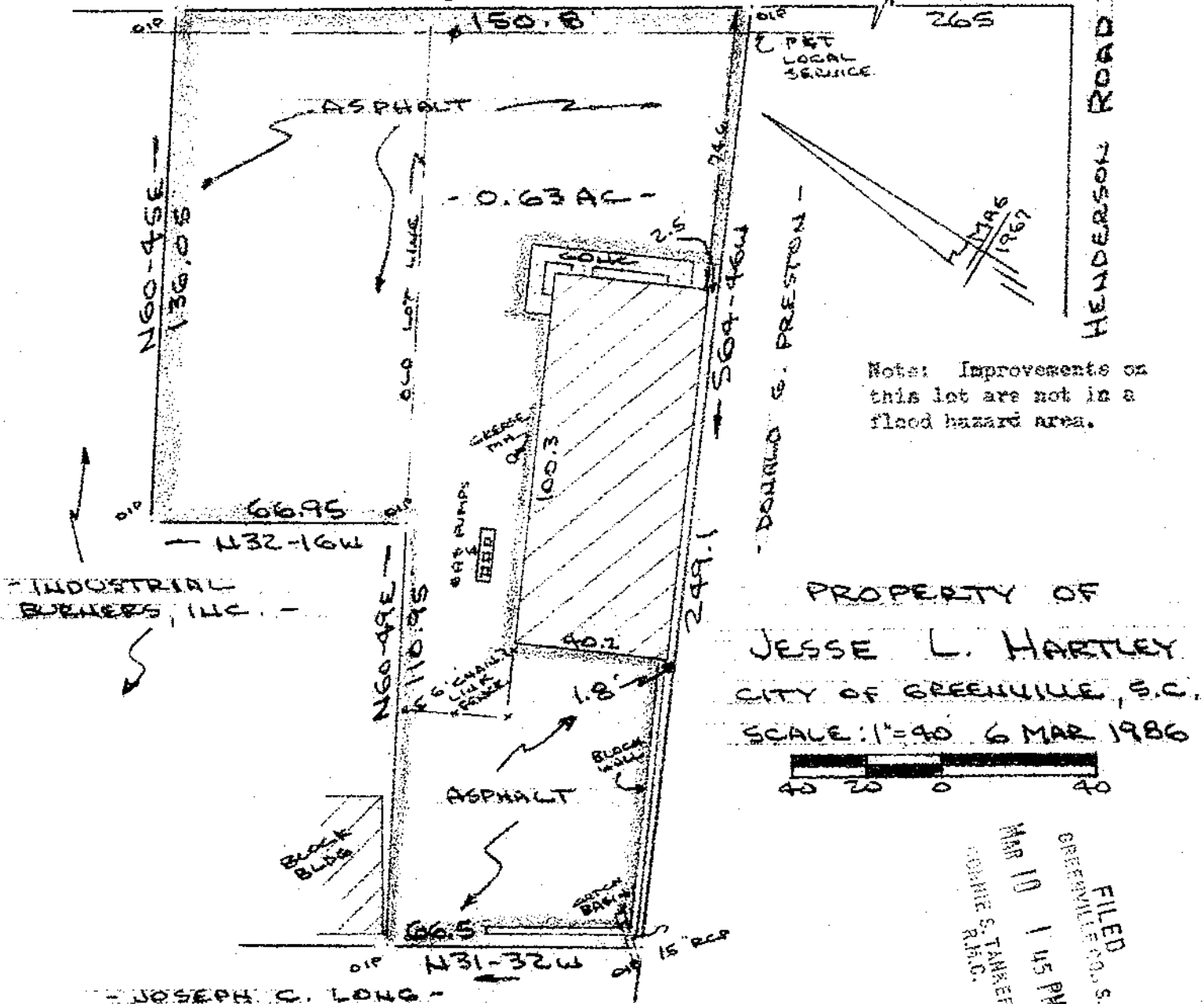

Note: Improvements on this lot are not in a flood hazard area.

This is to certify that on the 6th day of March, 1986, I surveyed the property shown on this plat, being known as 0.63 acre on plat of PROPERTY OF ARTHUR L. DUTTON and recorded in the RMC Office Greenville County, S. C., in Plat Book "GGG" at Page 107 and also known as PROPERTY OF JESSE L. HARTLEY and recorded in Plat Book at Page ; and that the property lines, walls and buildings are as shown hereon, and that the walls and buildings located on said lot do not encroach or project on adjacent street or property, and that no adjacent walls or buildings encroach or project on said premises, and no power lines cross this property and no visible encroachments except as shown hereon.

12 L-86

29510

R. B. Bruce
 R. B. Bruce, RLS # 1952

MAR 10 1986

CAROLINA SURVEYING CO.
 112 Manly St.
 Greenville, S. C.

Recordable Plat